

SEARCH

- Owner
Search by Owner Name
- Geocode
Search by Geocode (ParcelID)
- Address
Search by Property Address
- Subdivision
Search by Subdivision
- Assessment Code
Search by Assessment Code
- Certificate
Search by Certificate of Survey

Search or Select Parcels on the Map



PROPERTY INFORMATION

Property information will appear here when a property is selected.

Montana Cadastral Overview and Tour

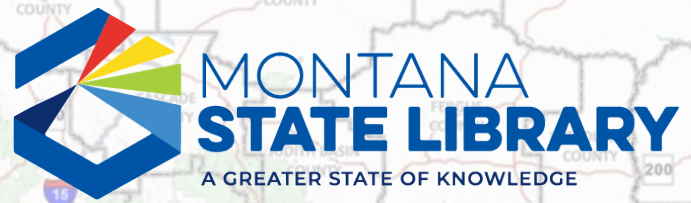
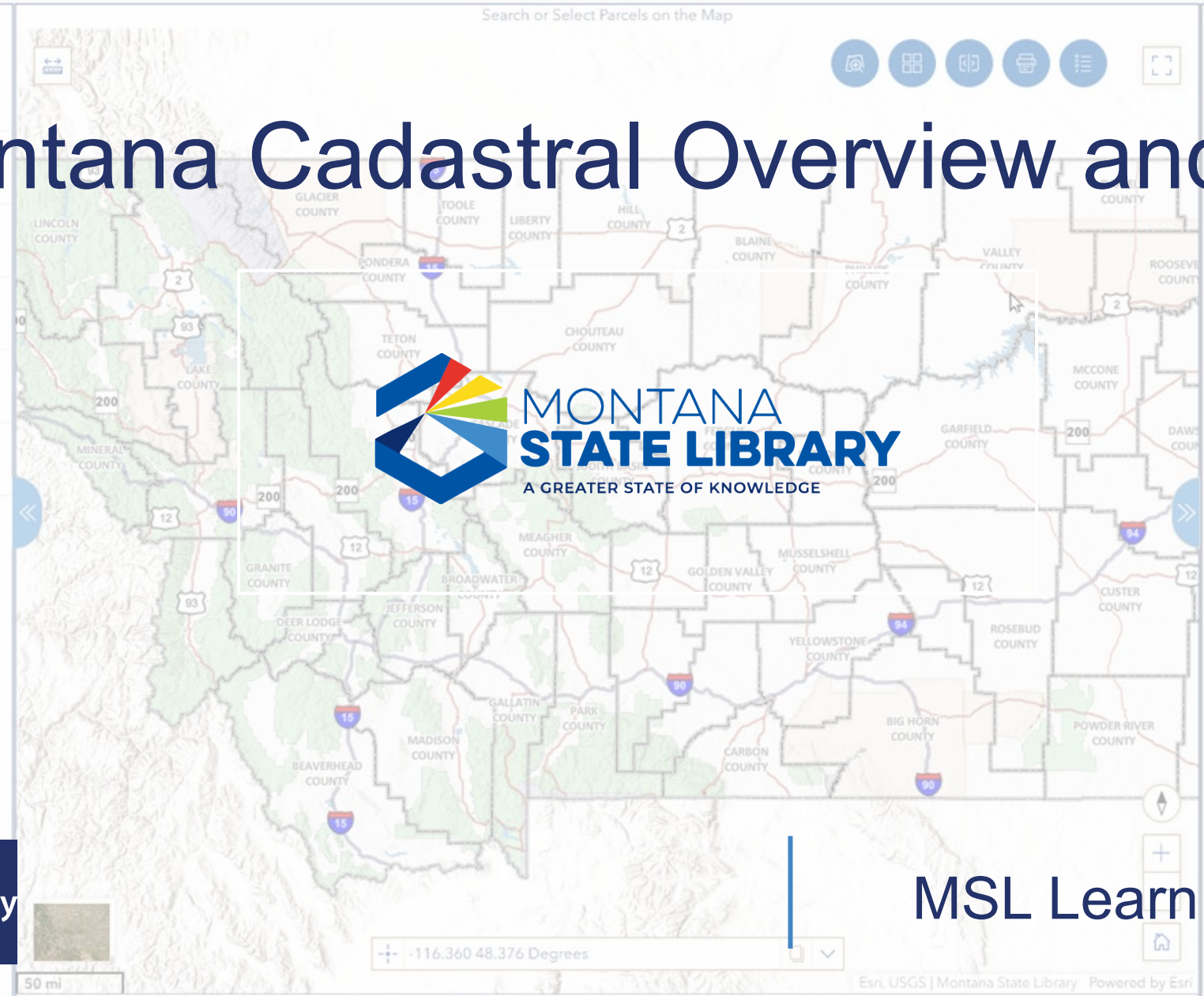

MSL Learn Webinar

Coordinates: -116.360 48.376 Degrees

Today's Objectives

What is the Montana Cadastral?

How do you access it?

How might you use it?

- Property Tax Rebates!

What is Montana Cadastral?



Tax Information: e.g.,
Owner, Deed Info,
Land Use, etc.



Parcel Geospatial
Information

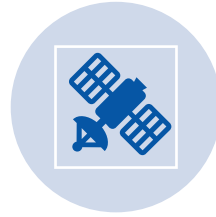

Statewide
Boundaries, Imagery,
Topographic

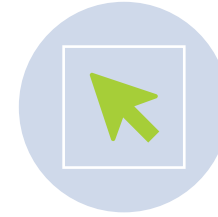

Browse Or Use
Search Interface



Print Reports



First Statewide
Montana Cadastral
Application In 1999



Most Recent
Application Version
Live From 2012-2024



Available at
gis.mt.gov and
cadastral.mt.gov

Why do we need a new Cadastral app?



Legacy Cadastral Application

In use since 2012

Old software libraries and security vulnerabilities

Not at all mobile friendly



MSL had been preparing for a change



Users Wanted More

Mobile-friendly

More imagery (e.g., NAIP years)

Better handling of related parcels (e.g., condos)

Better printing options



And many more issues raised over the years

SEARCH

- Owner
Search by Owner
- Geocode
Search by Geocode (ParcelID)
- Address
Search by Property Address
- Subdivision
Search by Subdivision
- Assessment
Search by Assessment
- Certificate
Search by Certificate

Search or Select Parcels on the Map

PROPERTY INFORMATION

Property information will appear here when a property is selected

What's in the new version?

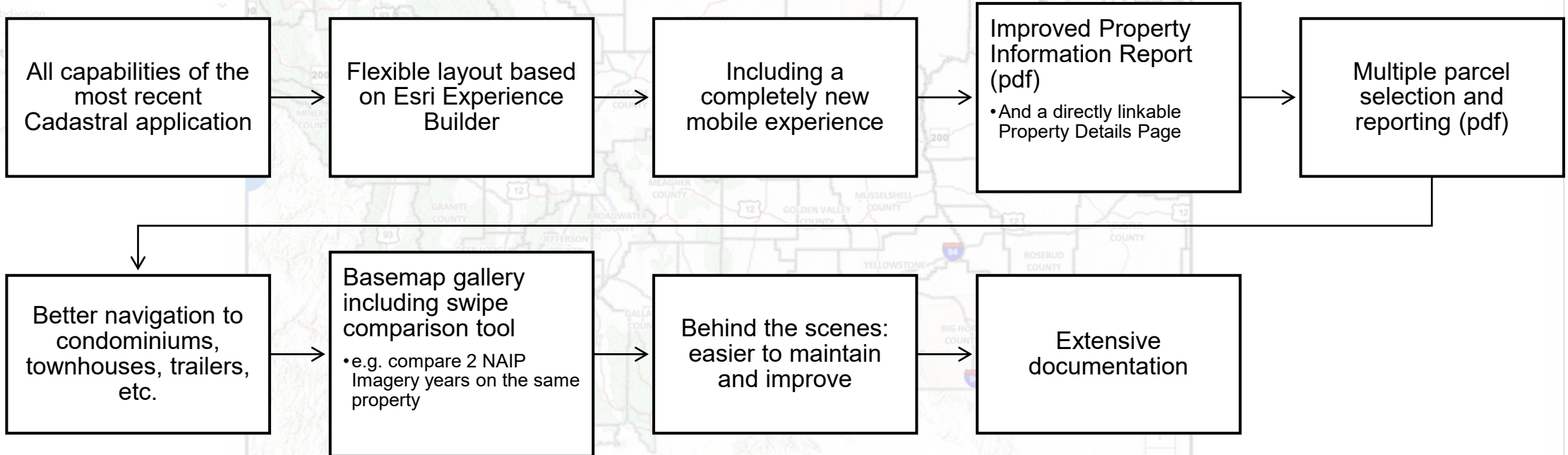

Zoom in further to allow parcel selections

Demonstrations



Feature Checklists

Visit the Cadastral and locate or try each of the features demonstrated in the webinar.

Application Layout	Searching Cadastral	Property Information	Map Tools
Splash Screen	Owner Name	Review Sections	Quick Zoom
Disclaimer	Geocode	Property Details Page	Basemap Gallery
Map Page Layout	Address	Property Report (multiple properties)	Swipe Tool
Data Sources Page	Subdivision		Print Map
User Guide Page	Assessment Code		Legend
Feedback Page	Certificate of Survey		Other Controls: Fullscreen, Home, Compass, Coordinates
	Multiple Parcels		

Focus on Property Tax Rebate

- Patrons may need help finding a Geocode
 - [MT Department of Revenue Property Tax Webpage](#)
 - [Montana State Library Geospatial Knowledge Base - Finding Geocodes in Montana Cadastral](#)

The screenshot shows the Montana Department of Revenue website. The header includes the Montana Department of Revenue logo and navigation links: Home, Taxation, Property, Alcoholic Beverages, Cannabis, Collections, and Re. Below the header is the Business & Income Tax Division logo and navigation links: Individuals, Businesses, Alcohol, Natural Resources, Withholding, and Estates and. The main content area is titled "Property Tax Rebate". A prominent message states: "Important: We are unable to accept the 2022 Montana Property Tax Rebate Claim Form (MT) available on our website starting August 15." Below this message are two buttons: "Apply for the Property Tax Rebate" and "Where is My Rebate?". The text explains that the Property Tax Rebate is a rebate of up to \$675 per year of property taxes paid on a principal residence, with a rebate available for property taxes paid for Tax Year 2023. A section titled "Property Tax Rebate Amount" states that the rebate is \$675 or an amount not to exceed the property taxes paid on a principal Montana residence for tax year 2023. A light blue box provides an example: "For example, if you paid \$425 in property taxes on your principal Montana residence in 2023, you would receive a \$425 property tax rebate." Another line of text states: "If you paid \$1,200 in property taxes on a principal residence in 2023, you would receive a \$675 property tax rebate." At the bottom left, there is a "Translate" button.

Questions?

kketner@mt.gov

MSL Evaluation Survey



<https://forms.office.com/g/ffUuzbA8gn>

Colet Bartow
Continuing Education Coordinator
Colet.Bartow@mt.gov
406-444-3365



"This project was made possible in part by the Institute of Museum and Library Services."